

PLAN SHOWING THE PRESENT MANGALORE TILED BUILDING TO BE DEMOLISHED AND PROPOSED CONSTRUCTION OF THE RESIDENTIAL BUILDING IN S.NO 120/2, PLOT NO 4A, ANNA STREET, AT PEERKANKARANAI VILLAGE, SAIDAPET TALUK, CHENGALPATTU M.G.R DISTRICT.

SCALE: 1"=80" (1:100)

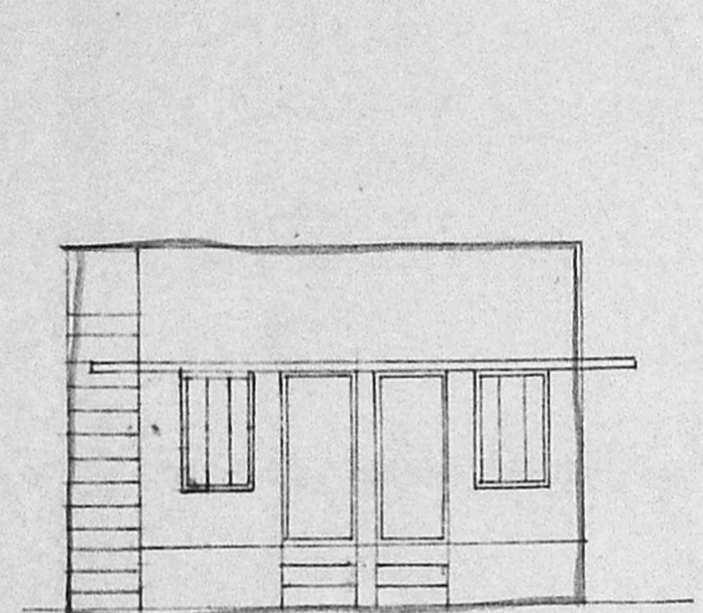

ELEVATION

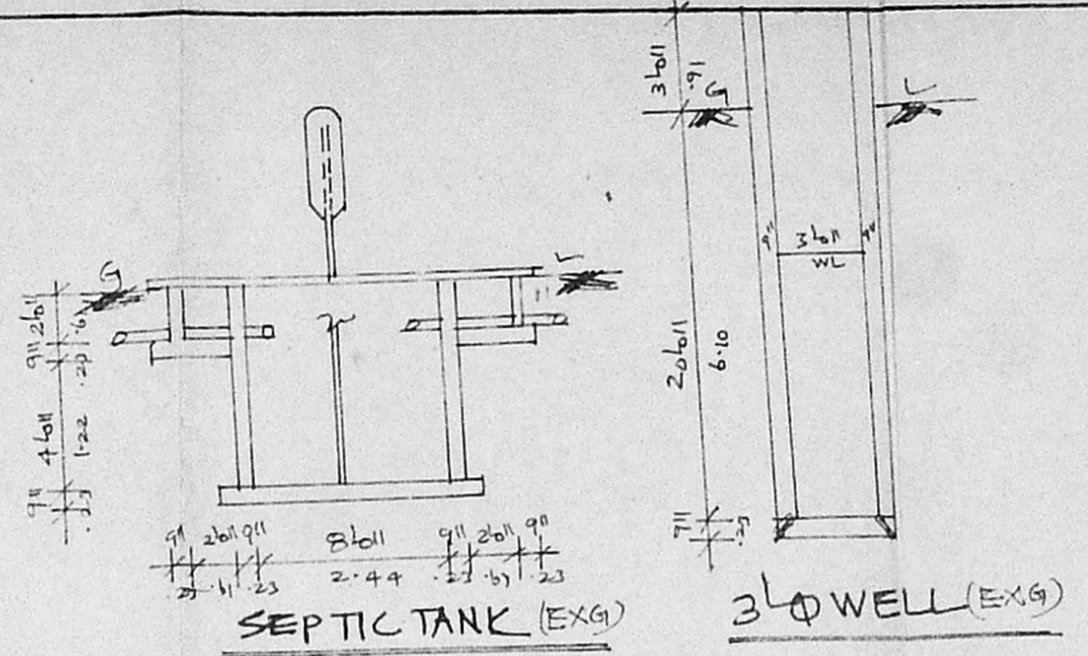
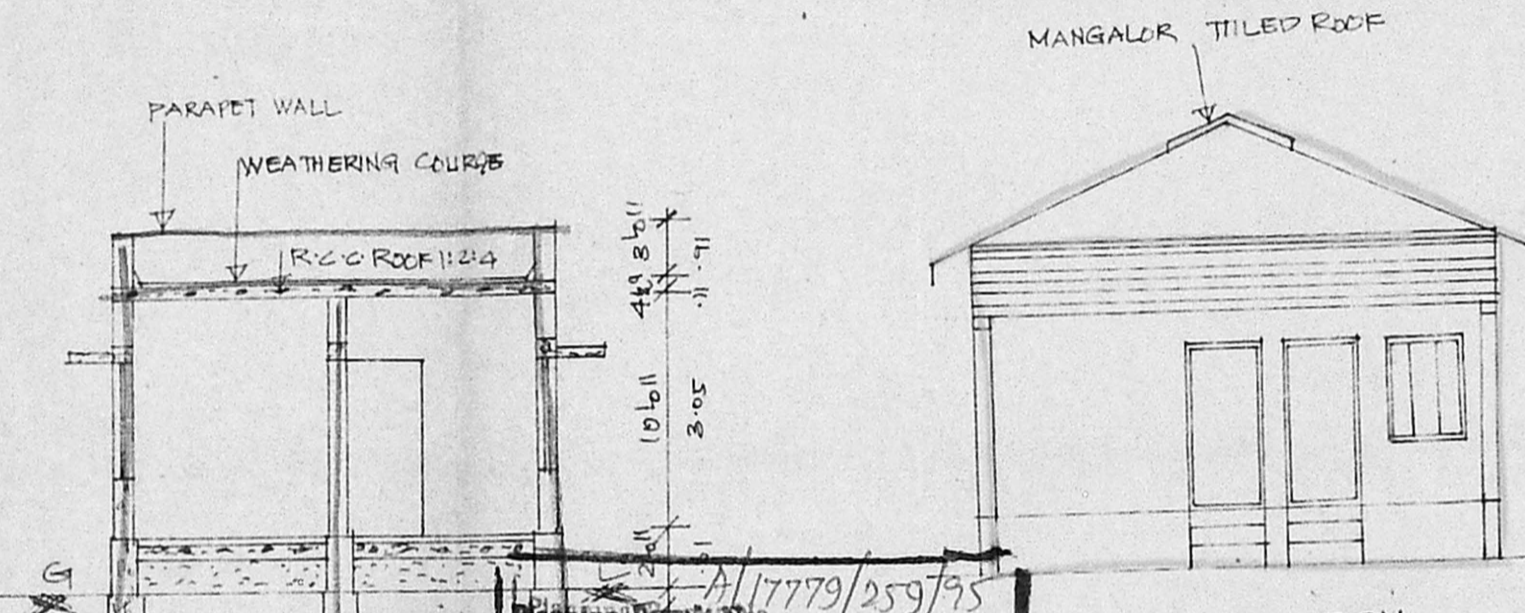

ELEVATION (EXG)

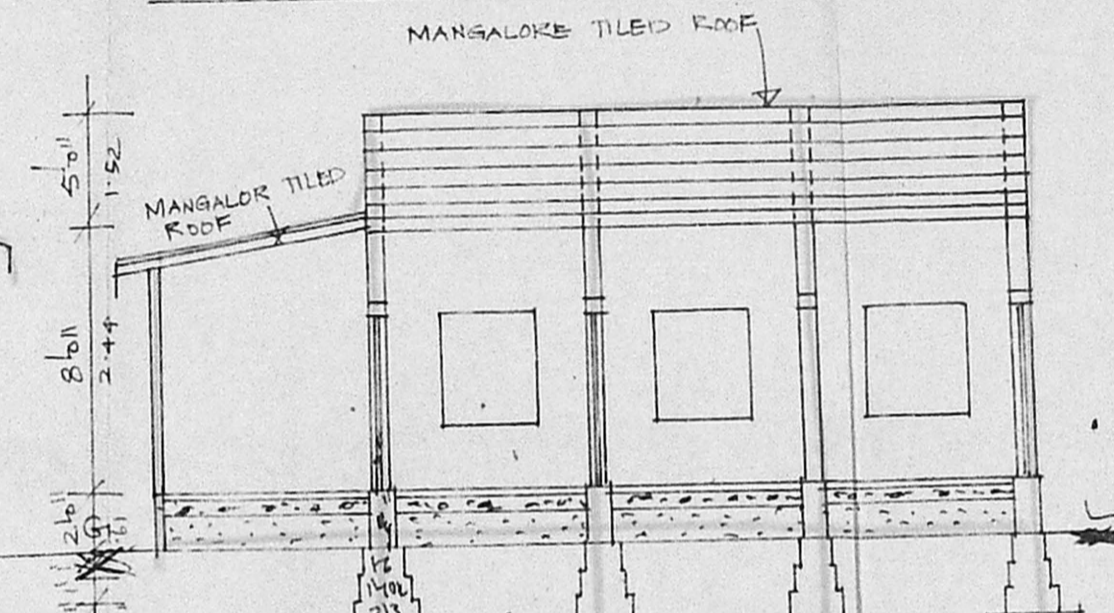

SECTION 'BB' (EXG)

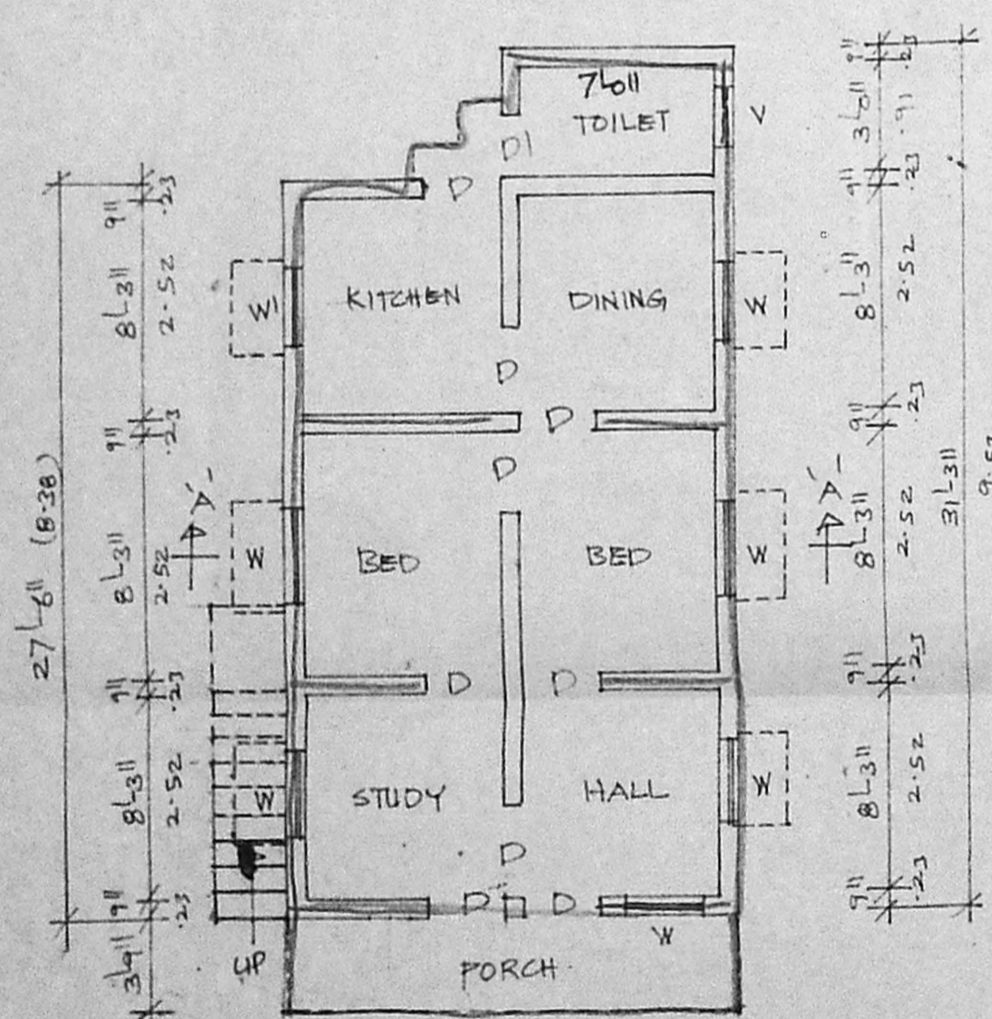

PLAN

APPROVED
 SUBJECT TO THE CONDITIONS IN THIS OFFICE LETTER.
 No. 11/6876/95 Date 9-5-95
 FOR MEMBERS SECRETARY
 MADRAS METROPOLITAN
 DEVELOPMENT AUTHORITY
 MADRAS - 600 008.

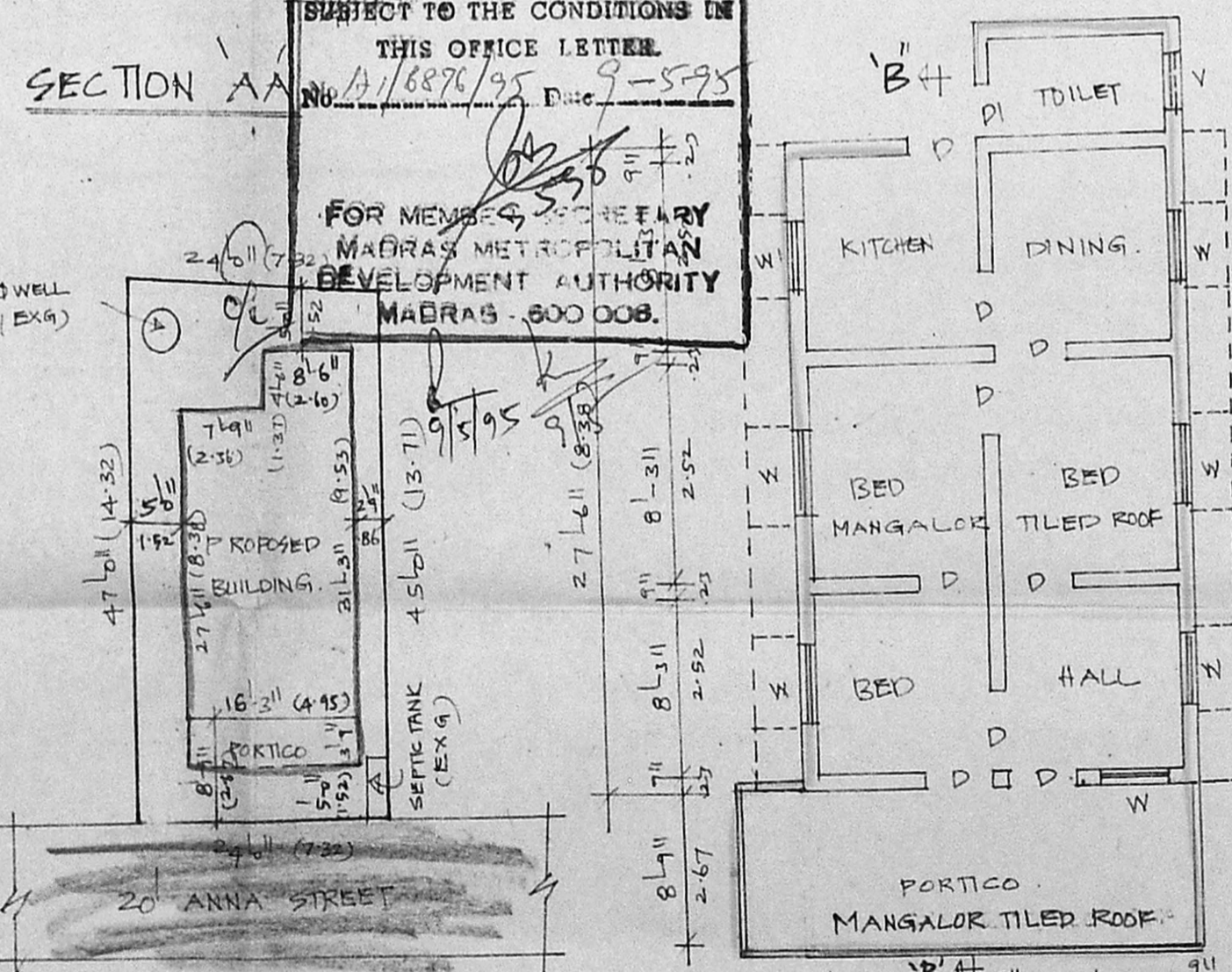

SITE PLAN

SCALE: 1"=160" (1:200)

MANGALORE TILED BUILDING
PLAN (EXG) TO BE DEMOLISHED

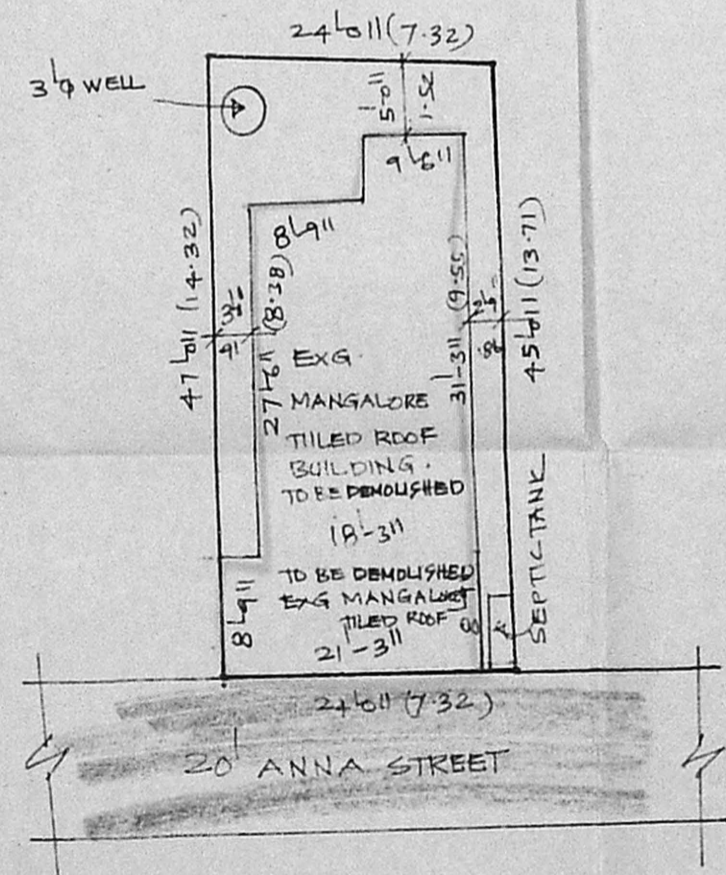

SITE PLAN

SCALE: 1"=160" (1:200)

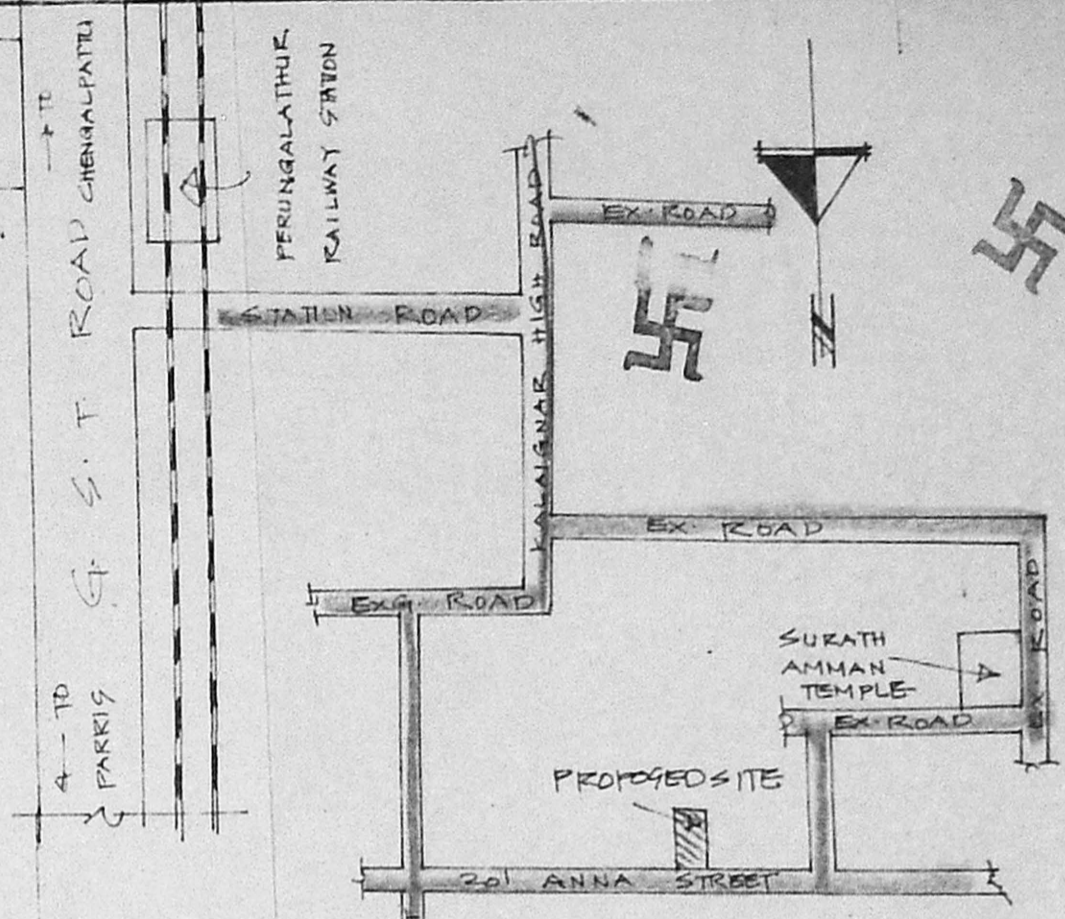

KEY PLAN

NOT TO SCALE

JOINERIES.

- D DOOR 3'0" x 6'6" (71x197)
- DI DOOR 2'6" x 6'6" (76x197)
- W WINDOW 4'0" x 4'6" (122x132)
- WI WINDOW 3'0" x 3'6" (71x71)
- V VENTILATOR 2'0" x 1'6" (61x45)

- PROPOSED
- DEMOLISHED
- ROAD
- EXISTING
- SITE BOUNDARY

PLOT AREA: 1104 SQFT 103M²
 BUILT UP AREA: 479 SQFT 45M²
 COVERAGE: 43%
 F.S.I: 0.43
 DEMOLISHED: 731 SQFT (68M²)

R. Moha
OWNER

I. G. KRISHNAMURTHY RAO
 CIVIL ENGINEER
 CLASS I LICENSED SURVEYOR NO. 370
 CORPORATION OF MADRAS
 C-10, SANTHI AVENUE
 11/12, LAKE VIEW ROAD, MADRAS-600033
 LICENSED SURVEYOR